

Santosh Dabhole &lt;santosh.dabhole@nmiet.edu.in&gt;

## Industrial Visit for Mechanical Students of Nutan Maharashtra Insti. of Engg. & Technology, Talegaon Dabhade college at Your Plant

Santosh Dabhole &lt;santosh.dabhole@nmiet.edu.in&gt;

1 December 2022 at 15:47

To: hr@matchwell.in

Cc: ranjit.patil@matchwell.in, Tukaram Kumbhar Sir &lt;tukaramk@matchwell.in&gt;, nitin.sherje@nmiet.edu.in

Bcc: arti.bindu@nmiet.edu.in

Dear Prashant Sir,

With reference to above subject I request you to permit an Industrial Visit at Your Plant for SE Mechanical Students of Nutan Maharashtra Insti. of Engg. & Technology's for subject "Geometric Dimensioning and Tolerancing Lab" as per SPPU syllabus.

**Official request letter is attached herewith,**

Please acknowledge the same

with best regards,

--

with best regards,

Mr. Santosh Dabhole  
Asst. Prof. Mech.  
NMIET, Talegaon Dabhade,  
Pune, 410507  
Mobile. 9762848005

Vision of the Institute	To be a notable institution for providing quality technical education & ensuring ethical, moral and holistic development of students
Mission of the Institute	To nurture engineering graduates with highest technical competence, professionalism and problem solving skills to serve needs of industry & society.
Vision of the Department	To be a renowned mechanical engineering education provider for serving needs of industry and society
Mission of the Department	<ul style="list-style-type: none"> <li>To provide quality technical education with effective teaching learning process..</li> <li>To engage students with real life industrial problem by building bridge between industry and academia.</li> <li>To develop students with research, innovation and entrepreneurship activities.</li> <li>To advance graduates with professionalism and sense of gratitude towards society.</li> </ul>

PRINCIPAL

Nutan Maharashtra Inst. of Engg. & Tech.  
Talegaon Dabhade, Pune - 410 507



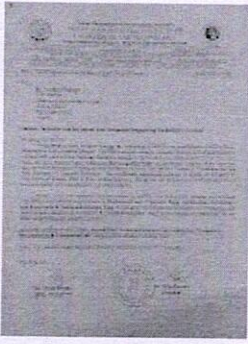

**Industrial Visit Matchwell Application.jpg**  
4305K



A handwritten signature in blue ink, appearing to be "S".

PRINCIPAL

Nutan Maharashtra Inst of Engg. & Tech.  
Talegaon Dabhade, Pune - 410 507



Nutan Maharashtra Vidya Prasarak Mandal's  
**NUTAN MAHARASHTRA INSTITUTE OF  
ENGINEERING AND TECHNOLOGY**  
Under Administrative Support - Pimpri Chinchwad Education Trust



Approved by AICTE

Accredited by NAAC

Affiliated to SPPU

"Samarth Vidya Sankul", Vishnupuri, Talegaon Dabhade, Taluka Maval, District Pune - 410507

Tel. No. 02114 231666, 777, 888

E-mail : nmiet@talegaon@gmail.com

Web : www.nmiet.edu.in

AICTE ID - 1-8618657

AESHE ID - C-41640

DTE ID - 6310

UNIVERSITY ID - CEGP013890

Date: 29/11/2022

Ref.: NMIET/Industrial Visit/SE.Mech./GD&T/2022-23/4067

To,

**Mr. Prashant Shabadi**  
H.R. Manger,  
Matchwell Engineering Pvt. Ltd.  
Kuruli, Chakan  
Pune, Maharashtra,  
410501

**Subject: Industrial visit for Second Year Mechanical Engineering Students at your plant.**

Respected Sir/Madam,

**Nutan Maharashtra Institute of Engg. & Technology (NMIET)** was established in 2008 by Nutan Maharashtra Vidya Prasarak Mandal. NMVPM is a highly respected education society in Maharashtra and is credited with starting **First National Education Schools** in the Maval Region of Pune district over 107 years back. The great freedom fighter **Lokmanya Bal Gangadhar Tilak** was the founder member of the Trust and was the First Chairman of Governing Body for almost 12 years. The late Hon. Vishnu G. Vijapurkar was the first Secretary of "Samarth Vidyalaya". The eco-friendly educational complex is spread on 42 acres of beautiful land situated close to Pune Mumbai Highway. During the last decade, over 10000 students have received quality technical education in the Maval region.

NMIET, Pune is an approved technical institute by AICTE, New Delhi, DTE, Mumbai and affiliated with SPPU, Pune offering degree course in **Mechanical Engg., Computer Engg., Information Technology, and Electronics & Telecommunication Engg.** We are member of Maharashtra Chambers of Commerce and Indo-German Chambers of Commerce. Renowned personalities visited to our campus and appreciated for top class infrastructure and academic culture.

As per the syllabus of SPPU, Pune, **Second Year Mechanical Engineering** students have "**Geometric Dimensioning & Tolerancing Lab**" subject which includes Industrial Visit.

I Prof. S.S. Dabhole kindly requests you to grant permission to visit your Company.

Thanking you.

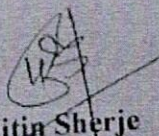
  
**Dr. Nitin Sherje**  
HOD Mechanical

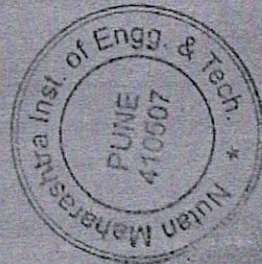

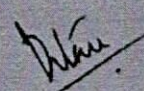
  
**Dr. Vilas Deotare**  
Principal

**Department of Mechanical Engineering  
Industry Institute Interaction Cell**

Activity Name	Industry Visit	Activity No.	
IIC Coordinator	Period covered	Date of Visit	Completion Date
Prof. Rahul A.Patil	1 day	04/12/2022	04/12/2022

**Name of visited industry** – Matchwell Engineering Pvt. Ltd.

**Address** –Gat No 97/2 & 97/3, Bagade Vasti,Kuruli, Plant, MIDC Chakan, Pune 41501.

**Contact person** – Mr. Prashant Shabadi, Mr. Tukaram Kumbhar

**Purpose of visit** – Industrial visit of SE as per SPPU Syllabus for GD&T Lab subject

**No. of students present**- 32

**No. of Faculty**: 01

**Visit glimpses** –

1. As per syllabus of GD&T lab visit to industry is conducted.
2. Instructor has given detail description of plant and Departments
3. GD&T syllabus points and all manufacturing details are explained to students.
4. Live demonstration of fabrication, machining process as per manufacturing drawing from raw material cutting to welding and dispatch are experienced by students .

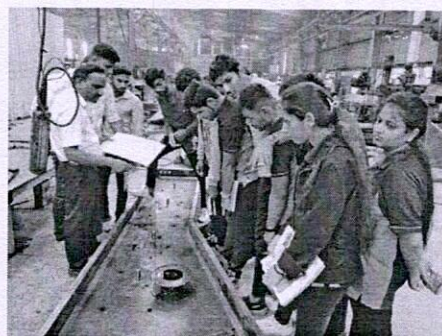

Photos at Matchwell Engineering Pvt. Ltd. Visit Date 04-12-2022

Sign-

Name of Faculty- Prof. S.S.Dabhole  
Mob.No.9762848005

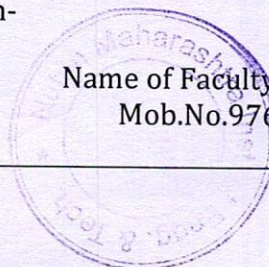



Santosh Dabhole &lt;santosh.dabhole@nmiet.edu.in&gt;

## Industrial Visit for Mechanical Students of Nutan Maharashtra Insti. of Engg. & Technology, Talegaon Dabhade college at Your Plant

5 December 2022 at 13:07

Santosh Dabhole &lt;santosh.dabhole@nmiet.edu.in&gt;

To: hr@matchwell.in

Cc: ranjit.patil@matchwell.in, Tukaram Kumbhar Sir &lt;tukaramk@matchwell.in&gt;, nitin.sherje@nmiet.edu.in

- Group Photo-1.jpg
- Group Photo-2.jpg
- Group Photo-5.jpg
- IMG\_20221204\_110215.jpg
- IMG\_20221204\_113219.jpg
- IMG\_20221204\_130811.jpg
- IMG\_20221204\_130829.jpg
- IMG\_20221204\_131809.jpg
- IMG\_20221204\_131818.jpg
- IMG\_20221204\_133153.jpg

Dear Sir,

We at NMIET, Mechanical Dept., thank you for permitting an industrial visit at your plant.

Special thanks to plant head Mr. Tukaram Kumbhar sir, Prashant sir, Patil sir from Materials department for effective coordination and management of students batches during visit.

**Students are happy for getting practical industrial knowledge about GD&T by knowhow during this visit.**

We are very much thankful to Matchwell Engg. Pvt Ltd. management and looking forward a longterm association with you.

I am attaching herewith some photos of visit conducted on 4th December 2022

[Quoted text hidden]

PRINCIPAL  
Nutan Maharashtra Insti. of Engg. & Tech.  
Talegaon Dabhade, Pune - 410 507

